

Etosha Safarihoek Lodge - Facts Sheet

Maps & Brief Description



■ Vlakwater House

● Etosha Safarihoek Lodge

● Etosha Mountain Lodge



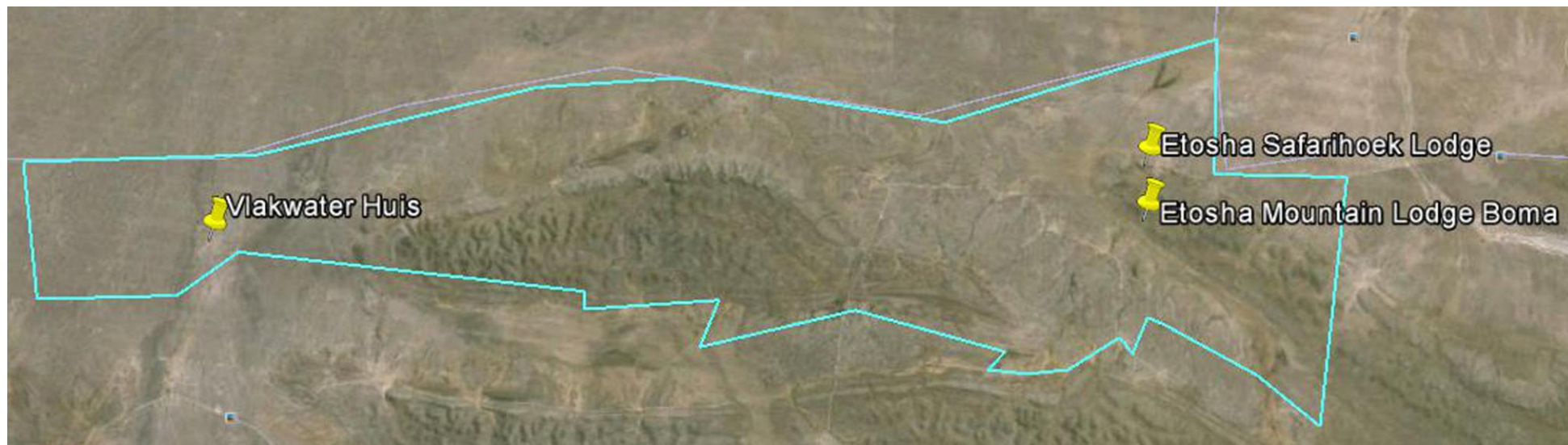

The newly renovated **Etosha Safarihoek Lodge** is inspired by the nature around it, particularly the invaluable trees found on the entire property. With Etosha Safarihoek Lodge majestically nestle against the furthest mountain range before the flat plains and pans of the internationally known Etosha National Park, it allows you to enjoy the privilege of the first rays of light as the mighty African sun rises over the eastern boundary.

At its slightly elevated position one can admire the sight of the vast Mopani Woodlands below, as well as a clear, intriguing and unobtrusive view of the waterhole where most of the wildlife converge to quench their thirst during the dry season. Observe in awe the beautiful extensive flat plains below, full of life, from the comfort of your room or the comfortable lounge in the spacious 'Lapa'.

One can genuinely enjoy the peacefulness of one's surrounds while listening to all the bird's interesting calls around you, feeling the gentle breeze caressing your face and dipping into the cool waters of the swimming pool on those hot summer days.

The formal dining area provides a warm and inviting atmosphere to enjoy our scrumptious traditional cuisine. Additionally one can retreat to the wine cellar below the main bar area, where we have large glass windows allowing you to feel connected to nature and preserve the memories that you observe, live and gather during your stay with us.

If you prefer the open nights' sky, you would like to relax and absorb your surroundings at the 'Boma'. A cosy African fire can ignite many hours of heart warming bush veldt stories and adventures that will be remembered for a lifetime.

Etosha Safarihoek Lodge - Coordinates & Distances

Coordinates: 19°14'33.26"S 15°17'07.70"E
 Airstrip Coordinates: At the north eastern point 19°14'6"S 15°18'19.6"E and
 At the south western point S19°14'40.0" E15°17'7.08"
 Airstrip is 20m wide, 1100m long, gravel and not fenced.

Distance from Windhoek
 Distance from Outjo
 Distance from Kamanjab
 Distance to Anderson Gate

470 kms
 150 kms
 97 kms
 120 kms



Etosha Safarihoek Lodge - Driving Directions

From Outjo

- **From Outjo** follow the Okaukuejo road for 71km.
- Turn left onto the D2695 (goes past Epacha lodge) for 65km.
- Turn right onto D2697 and follow for 12km on this road you cross over 3x cattle grids.
- Turn right through Game Fence at Etosha Mountain Lodge sign (gate).
- Follow road for 3km and pass through another game fence, with an electric gate.
- Turn right and follow the road for 7 km's (keeping right at the Y-junction).
- On the corner, turn left, going up the hill for 50m and you will arrive at Etosha Safarihoek Lodge.

From Kamanjab

- **From Kamanjab** take the C40 towards Outjo.
- After approximately 28kms turn left at the Etosha Mountain Lodge signboard, onto D2671
- After 26kms turn left at the Etosha Mountain Lodge signboard onto D2680 at Biermanskool
- 20kms later you will come to a 4-way crossing, turn right onto D2696. **If you go straight over this crossing you will come to an Etosha Heights Gate, that **WILL BE LOCKED** and you will not be able to enter!!*
- Follow D2696 for just under 13kms and turn left through game fence at Etosha Mountain Lodge sign (gate with security guard).
- Follow road for 3km and pass through another game fence, with an electric gate.
- Turn right and follow the road for 7 km's (keeping right at the Y-junction).
- On the corner, turn left, going up the hill for 50m and you will arrive at Etosha Safarihoek Lodge.

Etosha Safarihoek Lodge - Accommodation Breakdown

Check-In Time: 1400 hrs

Check-Out Time: 1000 hrs

TOTAL No. of ROOMS: 13

Family Bungalow	1	Mushara, has a main room and a small living area separating the main room from the children's room. Children's en-suite also has a bath tub.
Wheelchair Friendly	2	Closest to the lapa.
Luxury Rooms	8	There are two rooms adjoined in one bungalow.
Guide Rooms	2	Never to be used by guests please.

All guest rooms are equipped with:

- Air-conditioning
- Fridge (mini bar upon request) and a Tea and coffee station
- Mosquito Nets
- Electronic Safe
- Hair dryer
- 2 ³/₄ beds that are convertible to King Beds (*please specify if you do not want twin beds*)
- En-suite Bathrooms
- Small wooden verandah, with seating outside each room
- Small desk work area



Etosha Safarihoek Lodge - Facilities and Services

The entire camp is solar powered, with 220 volt charging facilities and back-up generators.

Meal Times: Breakfast 0600 - 0900 hrs
Lunch 1200 - 1400 hrs
Dinner 1900 - 2100 hrs

Restaurant: Breakfast Buffet
Lunch Set menu
Dinner Set menu

Cell phone reception available at the lodge.

Credit cards are accepted: Master and Visa

Lapa includes: Reception
Curio Shop
Restaurant
Inside and Outside Bar
Comfortable Lounge with fireplace
Internet available in the lapa

Also available are: Outside Braai and Boma
Swimming Pool
Wine Cellar
Cigar Lounge

Etosha Safarihoek Lodge - Activities and Excursions

Scenic Game Drives

Night Drives

Star Gazing

Guided Walking Safaris

Bush Meals & Picnics

Wine-tasting in the Wine Cellar

Bird Watching and Photographic Potential from the Water Hole Hides

On Etosha Heights Game Drives Times: Morning 0630 hrs
Afternoon 1600 hrs

Excursions outside of Etosha Heights: Etosha National Park Day or Half-day Trip
Half-day Owahimba Trip
Cheetah Trip
Owahimba and Cheetah Trip Combo

Etosha Safarihoek Lodge - Reservations and Contact Details

Reservations Office:- No. 8 Kronkelweg (left of Farmhouse Restaurant)
Outjo, Namibia

Contact Person: Annemarie Theron

Email Address: annemarie@rhinotrek.net

Website Address: www.etoshatourism.com

Cell Phone #: +264 81 149 1280

Telephone #: +264 67 312 521

Fax #: +264 67 312 343

Lodge Address:- Farm 663, Kamanjab District, Namibia

Postal Address: P.O. Box 47, Outjo, Namibia

Contact People: Andries and Lodine Liebenberg

Cell Phone #: +264 81 278 3976 and +264 81 144 2130

Email Addresses: andries@rhinotrek.net and lodine@rhinotrek.net

